



Together We Dance Competitions



What is a TWD?

TWD stands for Together We Dance. These are competitions in which we enter our teams in. Dancers will attend and represent our Owatonna JFK Studio. If your dancer is unable to attend a competition please let Victoria know ASAP as we will need to renumber our routine. Competitions provide such a great learning experience for our dancers!

Sportsmanship

Parents and dancers, please keep in mind that people from other towns may be sitting next to you in the stands or even the stalls in the bathroom. Have a positive attitude ALL day, no matter how your team places in their category. Our goal as a studio is to have fun and gain feedback on our routines. In class we will focus a lot on our scoresheets and not necessarily our placement at an event. The dancers will learn valuable life lessons from winning and losing.

2025 Competition fees

Entry fees will be billed to your dance account prior to each competition. Fees must be paid for 1 week prior to the event in order to participate. Dancers will receive wristbands at each event stating they are eligible to compete based off of their competition fee being paid and their average grade/age submitted by us. Dancers without a wristband are not allowed on the competition floor. This is FIRM.

There are NO spectator fees at competitions. Bring as many family and friends as you would like!

TWD Per Dancer Fee:
\$43 for the 1st routine
\$21 for the 2nd routine
\$12 for the 3rd routine
\$11 for each additional routine

Nationals Per Dancer Fee:
\$49 for the 1st routine
\$22 for the 2nd routine
\$13 for the 3rd routine
\$12 for each additional routine

Competition Hair

All competition classes will wear their hair in a slicked back low bun with a middle part. See picture below. We want hair extremely slicked back using gel and hairspray. No fly aways please. Buns should be secured with bobby pins, hair net (if needed) and hairspray.

- Coaches will NOT do hair at the competition
- Feel free to send gel and hairspray with your dancer. If they get flyaways, we will have them use it.
- Barrettes go on top of the bun horizontally

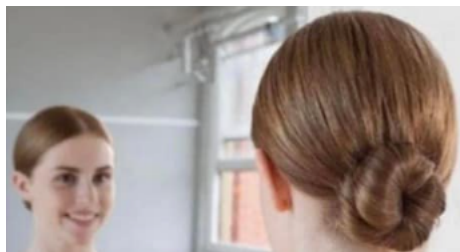

Competition Makeup

Dancers should wear performance make up. This includes blush and red lipstick. Eyeshadow can be used. Older dancers (7th-12th) can wear false lashes if they choose to do so.

- We will do a lipstick check prior to taking the floor. Please make sure dancer has extra in their bag if needed

Extra Thoughts

- Barrettes and Earrings are the most forgotten item on competition day.
- Tights- dancers should have an extra pair of tights on competition day.
- Barrettes, earrings, and tights are listed on your dance account. You can purchase if needed.
- Make sure undergarments cannot be seen when wearing a uniform. NO bras can be showing. If the uniform has an open back a clear strap or tan bra must be worn.
- No Jewelry can be worn on competition day (except team earrings)

Competition Times

Below are estimated competition times for our first few events. When we get closer to the weekend we will receive final times in which I will send out your dancers arrival time, practice time, performance time, award time and all competition information! Plan on arriving an hour prior to their performance time.

BLOOMINGTON KENNEDY

*Routines in yellow are super close in time and in different locations. I have put in a request to have them split. If it works schedule wise, great. If not, we will run FAST.

TEAM	Day/Time	Location
Lillian Martin	FRI- 9:44 AM	Community Theater
Jocelyn Anselmo	FRI- 10:52 AM	Community Theater
Molly Holmen	FRI- 11:11 AM	Community Theater
Addy Johnson	FRI- 11:24 AM	Community Theater
Victoria Koziolk	FRI- 11:40 AM	Community Theater
Quinn Wayne	FRI- 12:40 PM	Community Theater
Maren Smith	FRI- 1:10 PM	Community Theater
Kennedy Katzung	FRI- 1:15 PM	Community Theater
Chloe Millar	FRI- 1:53 PM	Community Theater
Alaina Harris	FRI- 3:36 PM	Community Theater
Trio- Erin, Evie, Leona	FRI- 6:20 PM	Community Theater
Olivia Terres	FRI- 7:01 PM	Community Theater
Kynlee Buck	FRI- 7:04 PM	Community Theater

Tenley Niles	FRI- 8:25 PM	Community Theater
Duet- Lillian + Addi	FRI- 8:03 PM	High School-Theater
Monday Elite Pom	SAT- 11:33 AM	High School-
Tuesday Elite Lyrical	SAT- 12:57 PM	High School-Theater
Tuesday Rising Stars	SAT- 3:35 PM	High School-
Charlotte Babcock	SAT- 4:33 PM	High School-Theater
Lila Van Osdale	SAT- 4:44PM	High School-Theater
Tatum Markell	SAT- 4:49 PM	High School-Theater
Tuesday Dream Team	SAT- 4:55 PM	High School-
Junior/Senior Hip Hop	SAT- 5:48 PM	High School-
Emmalynn Johnson	SAT- 6:18 PM	High School-Theater
Thursdsay Elite Hip HOp	SAT- 6:44 PM	High School-
Callie Emberton	SAT- 6:52 PM	High School-Theater
Lillyann Andresen	SAT- 7:02 PM	High School-Theater
Leona Swanson	SAT- 7:10 PM	High School-Theater
Ally Thostenson	SAT- 7:24 PM	High School-Theater
Erin Van Gelder	SAT- 7:54 PM	High School-Theater
Elle Oeltjenbruns	SAT- 8:05 PM	High School-Theater

Brinley Johnson	SAT- 8:07 PM	High School-Theater
Chloe Emberton	SAT- 8:21 PM	High School-Theater
Senior Kix	SAT- 9:37 PM	High School-
Wednesday Mini Kix	SUN- 8:00 AM	High School-Theater
Monday Shooting Stars	SUN- 8:10 AM	High School-
Thursday Mini Kix	SUN- 8:31 AM	High School-
Monday Wee Kix	SUN- 9:11 AM	High School-
Thursday Mini/Middle Jazz	SUN- 9:22 AM	High School-Theater
Monday Twinklers	SUN- 9:31 AM	High School-Theater
Thursday Shooting Stars	SUN- 9:45 AM	High School-
Monday Firecrackers	SUN- 9:52 AM	High School-Theater
Monday Wee Jazz	SUN- 9:57 AM	High School-
Thursday Starlites	SUN- 10:07 AM	High School-Theater
Tuesday Mini/Middle	SUN- 10:12 AM	High School-
Monday Wee Lyrical	SUN- 10:55 AM	High School-
Thursday Shooting Stars	SUN- 11:10 AM	High School-
Wednesday Mini Hip Hop	SUN- 11:16 AM	High School-Theater
Wednesday Wee Hip Hop	SUN- 12:05 PM	High School-
Wednesday Wee Pom	SUN- 1:03 PM	High School-Theater
Tuesday Mini Hip Hop	SUN- 1:07 PM	High School-
Tuesday Junior/Senior Lyrical	SUN- 1:36 PM	High School-Theater

Tuesday Junior/Senior	SUN- 1:54 PM	High School-
Thursday Mini/Middle	SUN- 2:40 PM	High School-
Tuesday Middle Hip Hop	SUN- 3:05 PM	High School-
Charlotte Effertz	SUN- 3:33 PM	High School- Theater
Isley Smith	SUN- 4:50 PM	High School- Theater
Tuesday Junior Jazz	SUN- 5:09 PM	High School-
Thursday Middle Kix	SUN- 6:29 PM	High School-
Thursday Junior Kix	SUN- 7:01 PM	High School-

EASTVIEW

TEAM	Day/Time	Location
Monday Elite Pom	SAT- 1:50 PM	High School- Gym
Monday Firecrackers	SAT- 10:42 AM	High School- Gym
Monday Senior Kix	SAT- 8:18 PM	High School- Gym
Monday Shooting	SAT- 7:31 PM	High School- Gym
Monday Twinklers	x	x
Monday Wee Jazz	SUN- 10:31 AM	High School- Gym
Monday Wee Kix	SUN- 9:33 AM	High School- Gym
Monday Wee Lyrical	SUN- 1:03 PM	High School- Gym
Thursday Junior Kix	SUN- 8:12 PM	High School- Gym
Thursday Junior/	SAT- 3:30 PM	High School- Gym
Thursday Middle Kix	SUN- 7:20 PM	High School- Gym
Thursday Mini Kix	SUN- 7:30 AM	High School- Gym
Thursday Mini/Middle	SUN- 11:02 AM	High School- Gym
Thursday Mini/Middle	SUN- 1:28 PM	High School- Gym

Thursday Shooting	SAT- 9:31 AM	High School- Gym
Thursday Shooting	SAT- 11:25 AM	High School- Gym
Thursday Starlites	SAT- 10:10 AM	High School- Gym
Thursdsay Elite Hip	SAT- 3:02 PM	High School- Gym
Tuesday Dream Team	SAT- 7:12 PM	High School- Gym
Tuesday Elite Lyrical	SAT- 4:47 PM	High School- Gym
Tuesday Junior Jazz	SUN- 6:52 PM	High School- Gym
Tuesday Junior/Senior	SUN- 6:09 PM	High School- Gym
Tuesday Junior/Senior	SUN- 5:11 PM	High School- Gym
Tuesday Middle Hip	SUN- 5:02 PM	High School- Gym
Tuesday Mini Hip Hop	SUN- 3:33 PM	High School- Gym
Tuesday Mini/Middle	SUN- 11:39 AM	High School- Gym
Tuesday Rising Stars	SAT- 6:57 PM	High School- Gym
Wednesday Mini Hip	SUN- 2:38 PM	High School- Gym
Wednesday Mini Kix	SUN- 7:30 AM	Theater
Wednesday Wee Hip	SUN- 4:31 PM	High School- Gym
Wednesday Wee Pom	SUN- 2:03 PM	High School- Gym
Savannah Schluester	SUN- 8:31 AM	Theater
Lillian Martin	SUN- 9:03 AM	Theater
Jocelyn Anselmo	SUN- 10:07 AM	Theater
Victoria Koziolk	SUN- 10:22 AM	Theater
Addy Johnson	SUN- 10:27 AM	Theater
Alaina Harris	SUN- 10:40 AM	Theater
Chloe Millar	SUN- 10:56 AM	Theater
Quinn Wayne	SUN- 11:10 AM	Theater
Molly Holmen	SUN- 12:00 PM	Theater
Kennedy Katzung	SUN- 1:25 PM	Theater
Charlotte Babcock	SUN- 2:26 PM	Theater
Lila Van Osdale	SUN- 2:36 PM	Theater

Elle Oeltjenbruns	SUN- 2:44 PM	Theater
Erin Van Gelder	SUN- 2:55 PM	Theater
Chloe Emberton	SUN- 3:16 PM	Theater
Leona Swanson	SUN- 3:22 PM	Theater
Emmalynn Johnson	SUN- 3:47 PM	Theater
Brinley Johnson	SUN- 3:55 PM	Theater
Callie Emberton	SUN- 4:08 PM	Theater
Lillyann Andresen	SUN- 4:13 PM	Theater
Jayna Moore	SUN- 4:29 PM	Theater
Ally Thostenson	SUN- 4:35 PM	Theater
Ava Buenger	SUN- 5:27 PM	Theater
Kynlee Buck	SUN- 5:32 PM	Theater
Charlotte Effertz	SUN- 5:46 PM	Theater
Tenley Niles	SUN- 7:01 PM	Theater
Olivia Terres	SUN- 8:06 PM	Theater

WHITE BEAR LAKE

TEAM	Day/Time	Location
Christina Bell	Saturday, March 15th- 11:03am	WBL High School
Lillyann Andresen	Saturday, March 15th- 1:55pm	WBL High School
Erin Van Gelder	Saturday, March 15th - 2:07pm	WBL High School
Leona Swanson	Saturday, March 15th - 2:23pm	WBL High School
Trio	Saturday, March 15th- 3:24pm	WBL High School

Olivia Terres	Saturday, March 15th - 6:11pm	WBL High School
---------------	----------------------------------	-----------------