

Sunday, December 17th
Cambridge-Isanti High
School Gym
1:00pm

Dancers arrive- meet in 3rd station:

7-12th grade: 12:00pm

4-6th grade: 12:10pm

2-3 grade: 12:20pm

K-1 grade: 12:30pm

***please be on time as we use this time to practice before the show.**

Tiny Kix (pre) arrive by 12:45pm stay with parents until we get dancers from you in bleachers.

Spectators: Enter door 7 entrance by gym. Gym doors will open at 12:20pm for seating.

Show Volunteers:

We are in need of volunteers to help before the show. I will be sending out a sign up sheet soon.

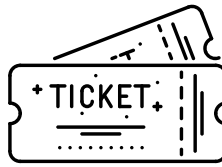
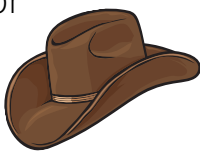

Tickets

Tickets can be purchased at the link here or at the door on show day:

Link to order tickets:

<https://justforkix.com/danceclasses/store/equipment/cambra-120422-tickets>

Pre-sale ticket prices:

\$6 adults, \$4 students under 5 is free, no ticket needed. **Pre-sale ticket ordering deadline is December 3rd.** After that date, you can buy tickets at the door. \$8 adults, \$6 students.

Pre-sale tickets can be picked up at class on Dec 14th or at the ticket table show day. All you need to do is give your last name to the staff member in the entryway. If you miss pre-sale tickets will be sold at the door day of the show.



Winter Show T-Shirts

Order your Winter Show Shirts in your dancer account to guarantee your size. We will have a limited amount of show shirts for sale at the show \$20. (not required)

Dance accounts must be up to date in order for your dancer to participate.

How to style hair for the show:

Preschool Dancers: Half ponytail with curls – hairpiece worn on top of half ponytail



K-12 th grade Dancers: Low bun. Center part and slicked back. Bun should sit in center of neck (not side and not high) No bangs in face. All hair accessories and barrettes to be worn as pictured below. Dancers with short hair should have sides pulled up if it won't make a bun. See very bottom picture on this page for center part example.

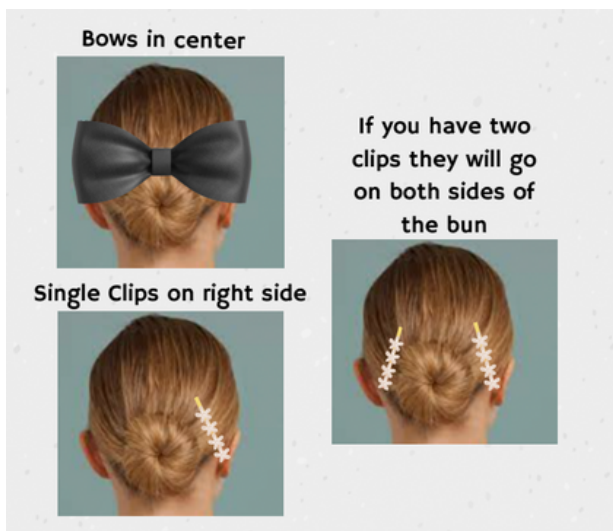

Optional Make Up

We recommend that dancers wear some stage makeup so that the lights in the gym do not wash out their faces and their facial expressions can really SHINE! **Each parent may decide how much or how little to apply. This is NOT required!!** These are just recommendations as I am always asked.

Eyeshadow: Smoky eye with brown tones.

Lipstick: Any dark red will be ok

Earrings: JFK earrings should be worn for all 4-12th grade classes and strongly encouraged for Pre-3rd grade. They can be ordered in your dance account.

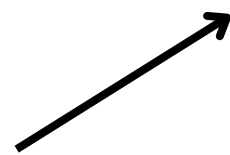
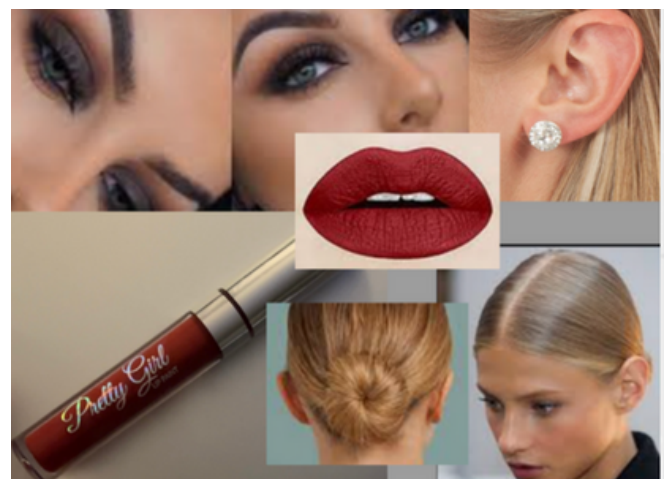

center part example