

# Brainerd Together We Dance, SAT, MAR 22

## Arrival/Perform/Awards Times

ALL PERFORMANCE and AWARD TIMES are APPROXIMATE

Note: THEATER or GYM and side A or B for seating listed after performance time for gym

### Mini Combo-Kick (4th-6th)

Arrival Time: 6:45am

Performance Time: 7:45am B

Award Time: 8:00am

### Mini Combo-Jazz (4th-6th)

Arrival Time: already there

Performance Time: 9:05am A

Award Time: 9:26am

### Mini Hip Hop (4th-6th)

Arrival Time: 11:30am

Performance Time: 12:37pm B

Award Time: 12:46pm

### Wee/Mini Tue (2nd-5th)

Arrival Time: 7:45am

Performance Time: 8:42am

Award Time: 8:48am

### Wee Hip Hop (2nd-3rd)

Arrival Time: 10:00am

Performance Time: 11:09am A

Award Time: 11:46am

### Junior Hip Hop (7th-12th)

Arrival Time: 12:30pm

Performance Time: 1:43pm B

Award Time: 2:10pm

### Wee Combo-Kick (2nd & 3rd)

Arrival Time: 8:20am

Performance Time: 9:22am

Award Time: 9:26am

### Wee Combo-Jazz (2nd & 3rd)

Arrival Time: already there

Performance Time: 10:29am

Award Time: 10:56am

### Mini Pom (2nd-5th)

Arrival Time: 1:20pm

Performance Time: 2:26pm

Award Time: 2:59pm

## Competition Makeup

Dancers should wear performance makeup. This includes foundation, blush, black/silver eyeshadow, and red lipstick. The reason for wearing performance makeup is so their facial expressions are seen from the judges area!



### Mini Lyrical (4th-6th)

Arrival Time: 10:00am

Performance Time: 11:11am

Award Time: 11:50am

### Junior Kix (7th-12th)

Arrival Time: 5:10pm

Performance Time: 6:35pm

Award Time: 6:44pm

## Competition Hair

2nd-12th grade will wear hair in a slicked back low bun with a middle part. See picture below. We want hair extremely slicked back using gel and hairspray. No fly aways please. Buns should be at the nape of your neck please and not higher and secured with bobby pins, and hair spray. Please arrive to competition with your bun done. Here is a video if needed: [Bun Tutorial](#).

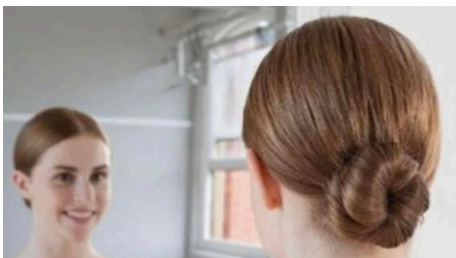

## What to Wear

Dancers should wear/bring all costume pieces. Make sure your tights are free from any tears. You have all shoes needed. You have all accessories and poms needed (if applies). Make sure your undergarments cannot be seen with your costume and are nude to your skin tone.

Reminder: No bare midriff skin can show for TWD competitions. Please make sure hip-hop classes are wearing black leotards or tucked in tank tops underneath.

## No Jewelry

Dancers will need to take off all jewelry. This includes earrings, necklaces, bracelets and any face jewelry as well.





# Together We Dance Competition



**BRAINERD, MN TWD, SATURDAY, MARCH 22**

**Location:** Brainerd High School: 702 S 5th St, Brainerd, MN 56401

**Doors open at:** 6:45am

**Meeting Place:** Cafeteria. Please have one parent drop off in our meeting area. We don't have enough room for parents to hang out in our practice area. Please designate a spot or meet your dancer here after awards.

**Admission:** The competition is free to attend for any spectators. It was built into your dancers entry fee. There will be food, flowers, and merchandise available.

**Changing:** There are changing tents available for dancers in multiple classes that need to change. Please make use of these. Dancers CANNOT change out in the open in our practice area.

**Past Due Accounts:** All dance accounts must be up to date by the time of the event in order for your dancer to participate.

**Message to Parents:** Competition day is an exciting and high-adrenaline day. As always, this will be a tough competition. I have prepared the dancers for that fact, but sometimes I think we as parents need to be prepared for that as well. We are biased to our kids. I like to stress to our dancers to do their best, display good sportsmanship, learn something new, and enjoy the day! That's what I try to do too. Thanks for your support of your dancers.

**Schedule of the day:** Can be found at this link and I will also send out a day or two before the event:  
<https://www.justforkix.com/twd>

ALL PERFORMANCE and AWARD TIMES are APPROXIMATE



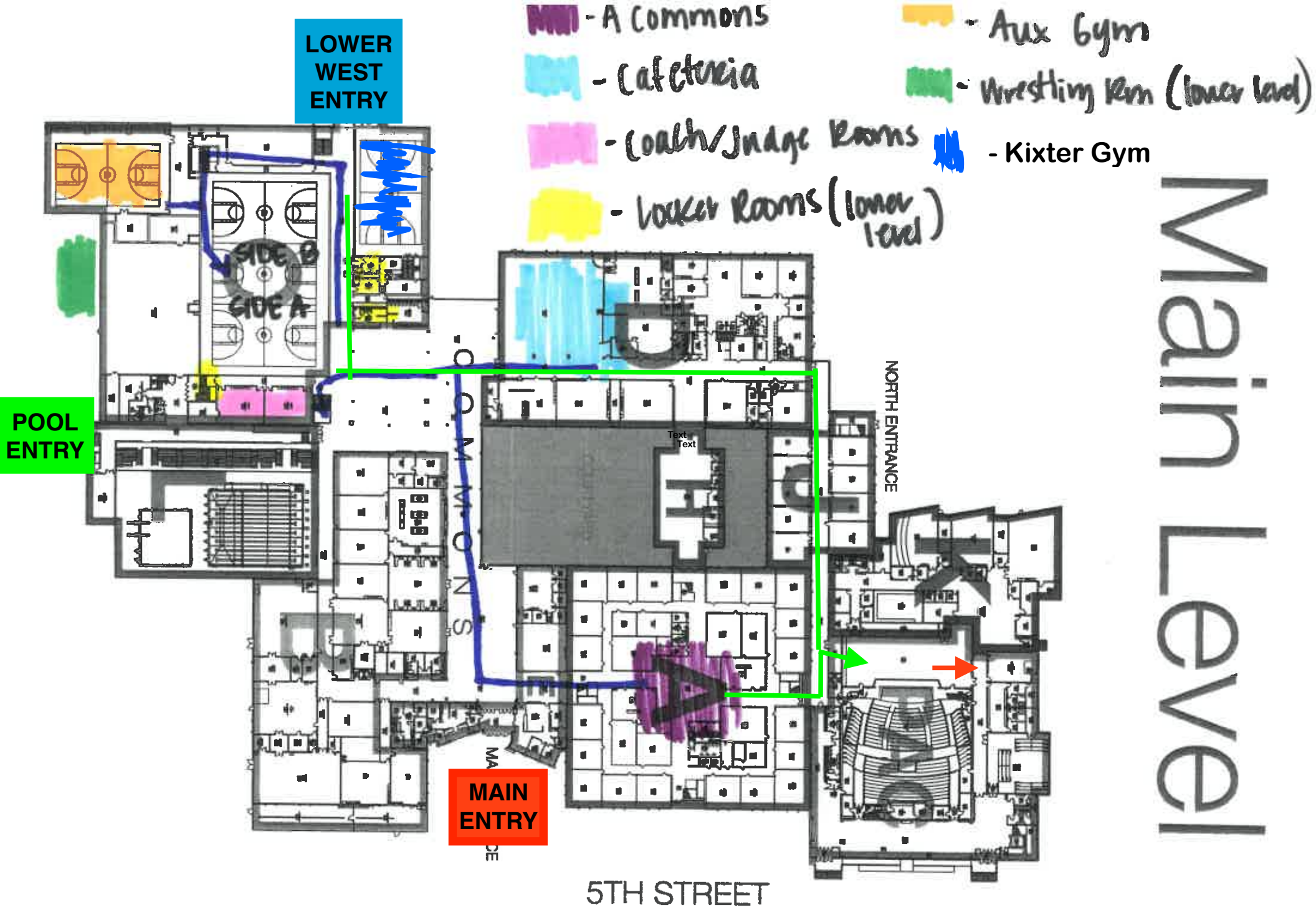

Main Level



Additional  
Parking

MAIN  
PARKING  
LOT

Main  
Entry

STAIRS

LOWER  
WEST  
ENTRY

PARKING  
Take Stairs to Lower  
West Entry

Additional Parking

